

John Sprouls

Jacob Hickson

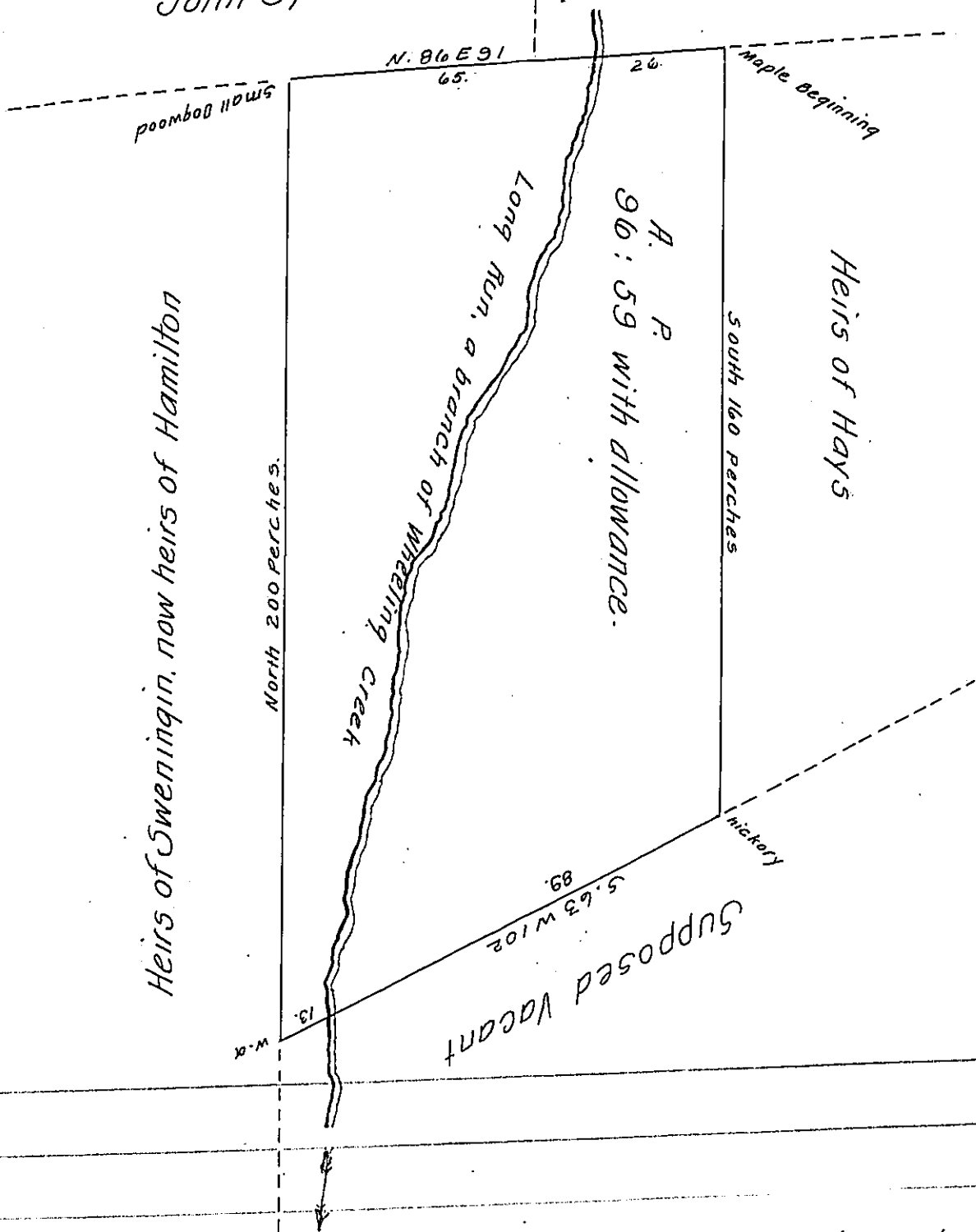

Heirs of Sweningin, now heirs of Hamilton

Heirs of Hays

The above is a Draught of a tract of Land situate on the waters of Wheeling Creek in Finley Township W. Co. Containing ninety six Acres and fifty nine perches with the allowance of Six per Cent. Surveyed Feby 8th 1825 in pursuance of a Warrant granted to Thomas Mawherter, dated Jan. 19th 1825.

Stephen Woods D. S.

To Gabl Hiester Esqr. Surveyor General

N.B. there is no improvement on the above.

IN TESTIMONY that the above is a copy of the original remaining on file in the Department of Internal Affairs of Pennsylvania, made conformably to an Act of Assembly approved the 16th day of February, 1833, I have hereunto set my Hand and caused the Seal of said Department to be affixed at Harrisburg, this twenty third day of March 1908.

Henry Howell
 Secretary of Internal Affairs.